

WHITETAIL

COURT

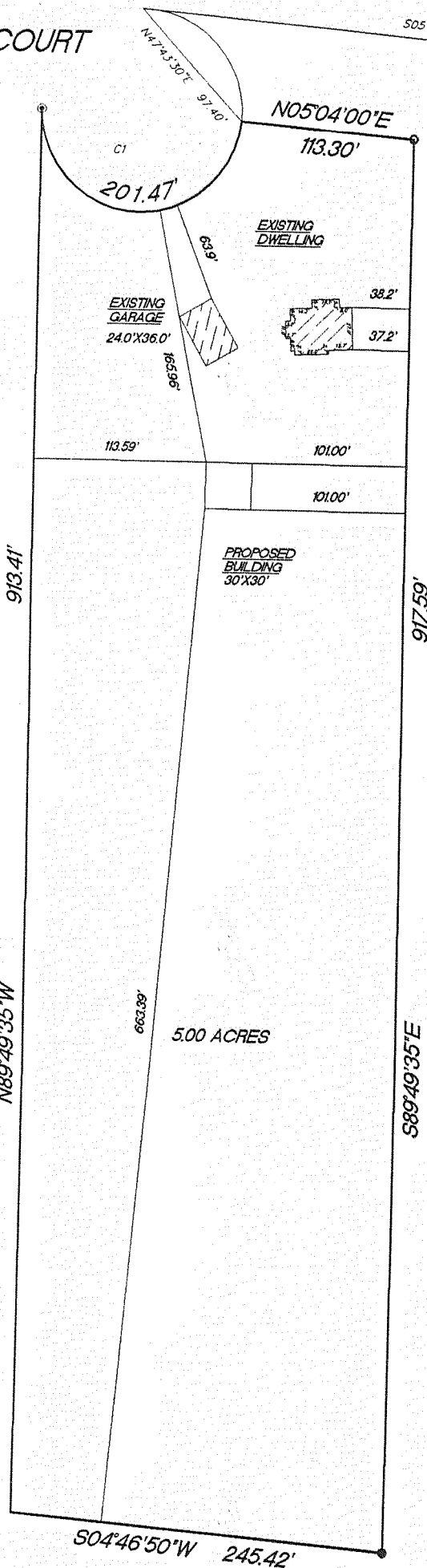

**PLAT OF SURVEY**  
**LOT 2, CERTIFIED SURVEY MAP NO. 2682**, being a  
redivision of Lot 3, Certified Survey Map No. 1279, being a  
part of the Southeast 1/4 and the Southwest 1/4 of Section  
11, Town 4 North, Range 16 East, Town of LaGrange,  
Walworth County, Wisconsin.

Surveyed for: Jeff and Kathy Richter

Survey address: W5494 Whitetail Trail

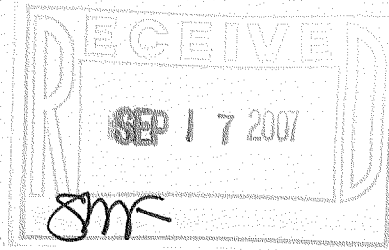

SCALE 1"=100'

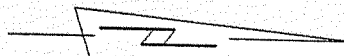

RADIUS	LENGTH	CHORD	BEARING	DELTA
66.00'	201.47'	131.87'	N02°43'26"E	174°53'58"

MONUMENTATION WAS WAIVED BY CLIENT  
IN ACCORDANCE WITH A-E 7.01(2) OF  
THE WISCONSIN ADMINISTRATIVE CODE.

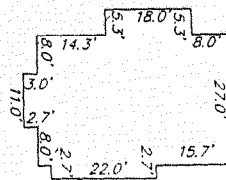

HOUSE DETAIL

SCALE 1"=40'

- FOUND 1" IRON PIPE
- FOUND 3/4" IRON PIN
- ⊙ FOUND 1 5/8" IRON PIPE

"I hereby certify that I have surveyed the above described  
property and that the above map is a true representation thereof  
and shows the size and location of the property, its exterior  
boundaries, the location of all visible structures and dimension of  
all principal buildings thereon, boundary fences, apparent  
easements, roadways and encroachments if any."

"This survey is made for the use of the present owners of the  
property, and also those who purchase, mortgage or guarantee  
the title thereto within one year from date hereof."

REV. 5/2/07  
10/1/06

TEP

DATE

FIELD WORK BY

TEP

DRAWN BY

06141

JOB NUMBER

**KETTLE MORaine SURVEYING INC.**  
**S75 W36245 Wilton Road**  
**Eagle Wisconsin 53119**  
**P.O. Box 357**  
**(262) 594-3484**

Terrance E. Pisarek R.L.S.

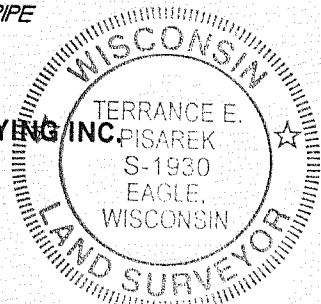

THIS IS NOT AN ORIGINAL SURVEY UNLESS THE SEAL IS RED.

HA2682-2

416-2299